

OFFERS OVER

£330,000

Canon Road

Bromley, BR1 2SJ

EPC RATING: D COUNCIL TAX BAND: C

Canon Road, BR1

Approximate Gross Internal Area 69.2 sq m / 746 sq ft

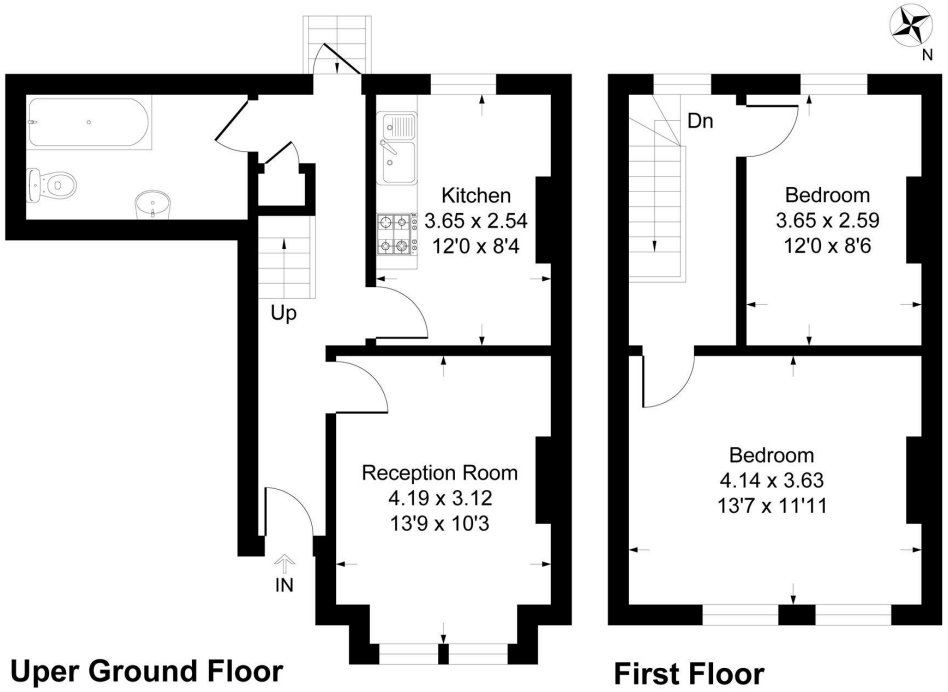

Uper Ground Floor **First Floor**

This plan is for layout guidance only. Not drawn to scale unless stated. Windows and door openings are approximate. Whilst every care is taken in the preparation of this plan, please check all dimensions, shapes and compass bearings before making any decisions reliant upon them.
Produced By Planpix

2

1

1

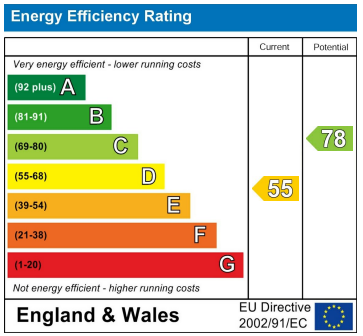





Agents Note: Whilst every care has been taken to prepare these particulars, they are for guidance purposes only. All measurements are approximate and are for general guidance purposes only and whilst every care has been taken to ensure their accuracy, they should not be relied upon and potential buyers/tenants are advised to recheck the measurements

Sinclair Hammelton

OFFICE ADDRESS
23 High Street
Bromley
Kent
BR1 1LG

OFFICE DETAILS
0208 464 5566
info@sinclairhammelton.co.uk
https://www.sinclairhammelton.co.uk